

When I'm ill cards

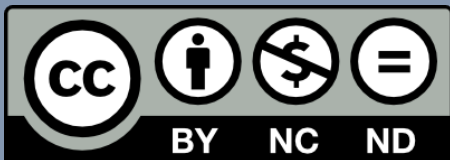

Kingston
University
London



Illustrated by Grace Barnes

FUNDED BY

NIHR

National Institute for
Health and Care Research

When I'm ill cards



My name

About me



Good day



Bad day



Who helps me decide



Family and friends



What comforts me



What helps me communicate





Where



Hospital



Home



My room



Nursing home or hospice

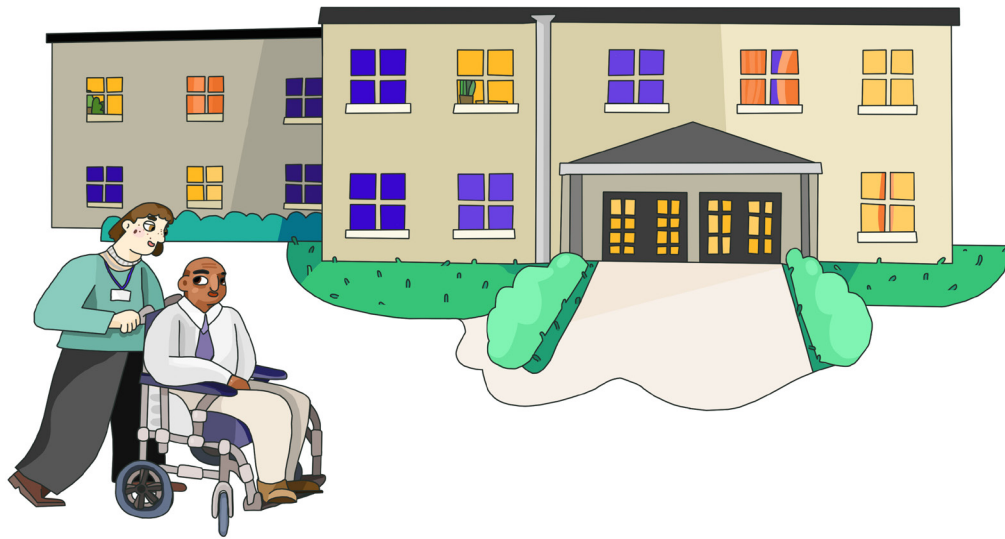

Seeing a doctor



Help with forms



Nurses in my home



Travel

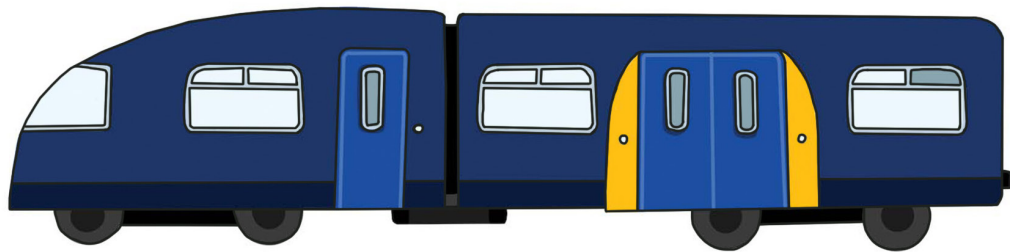
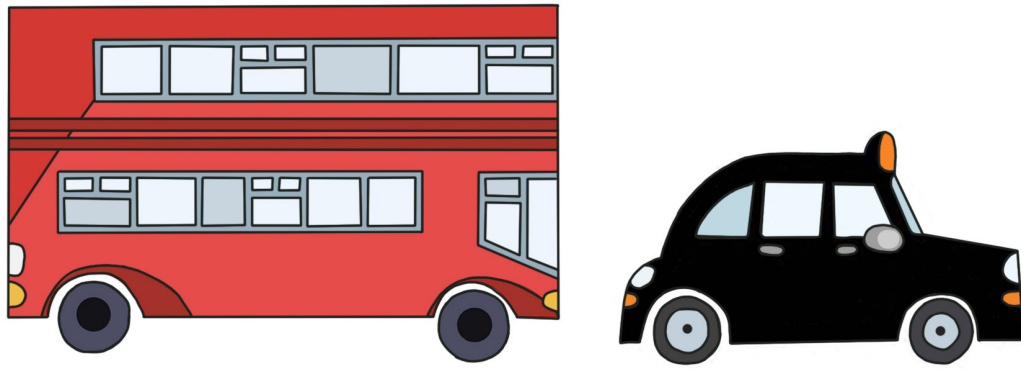

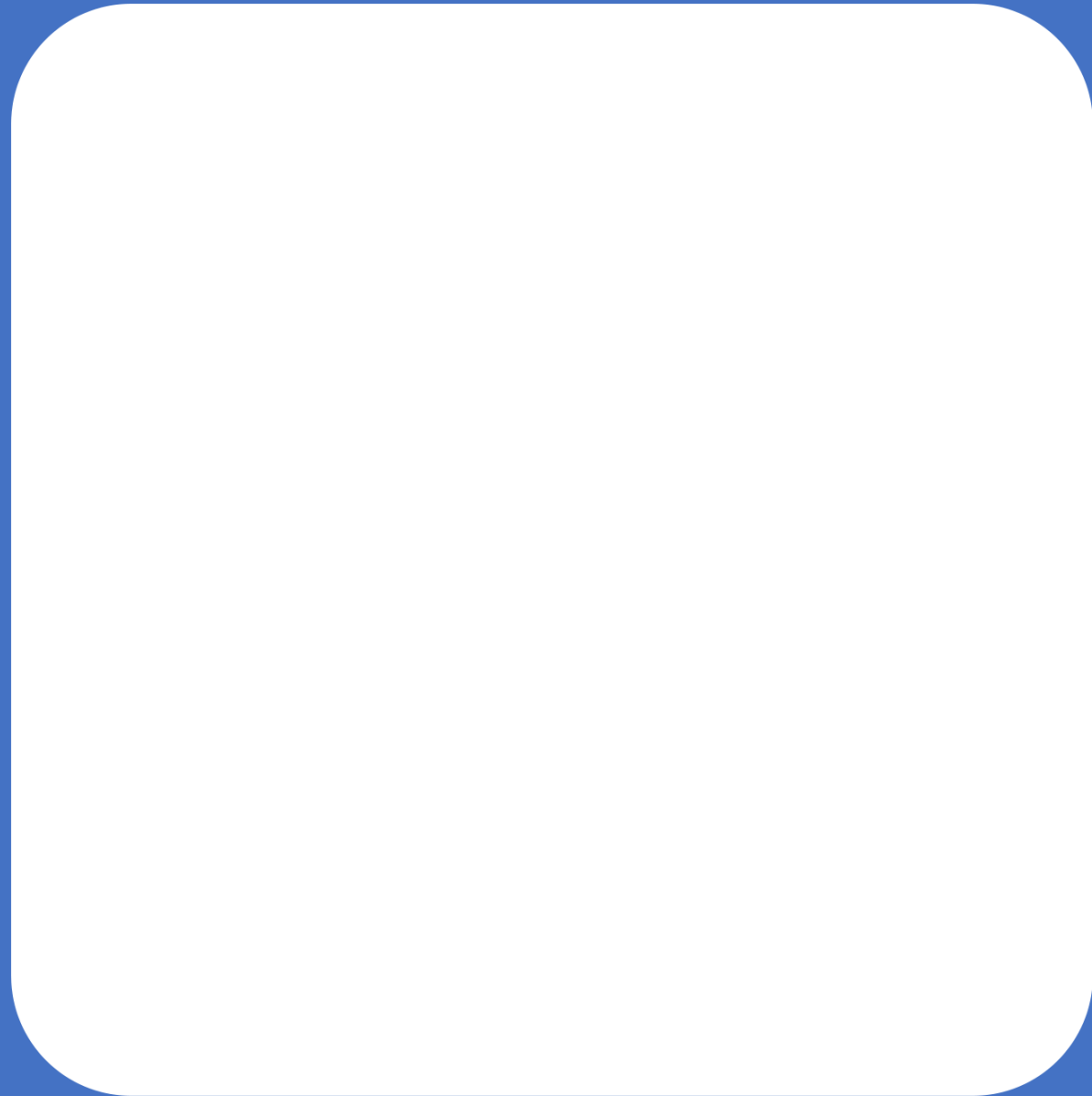
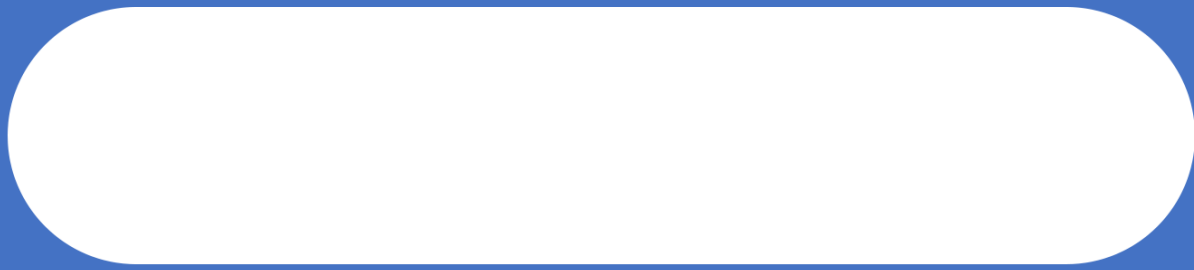

Treatment

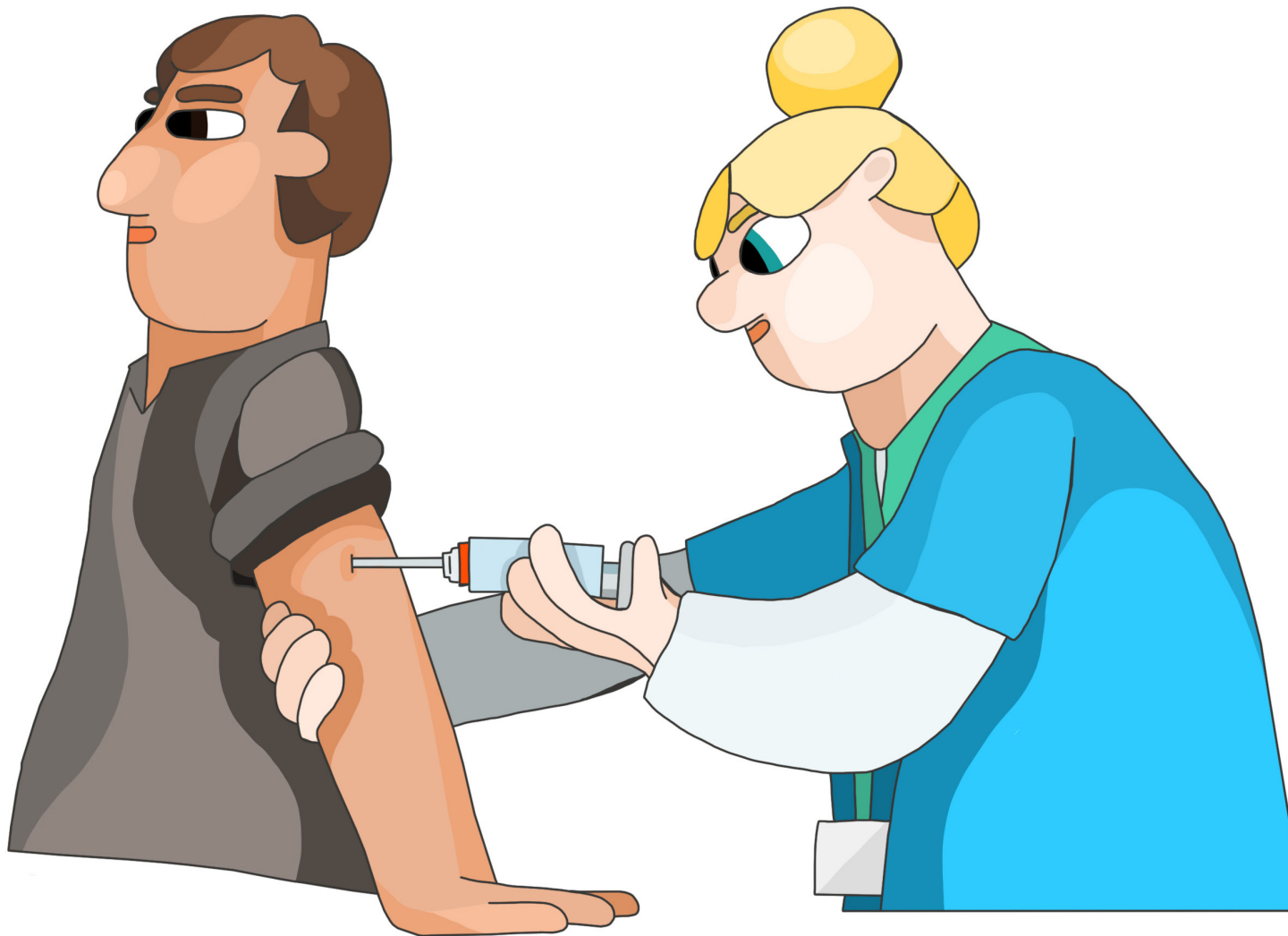

Taking medication

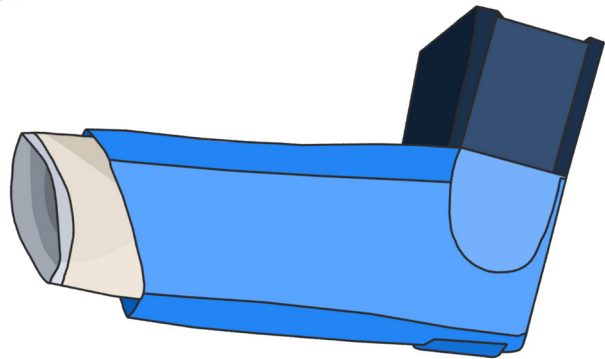
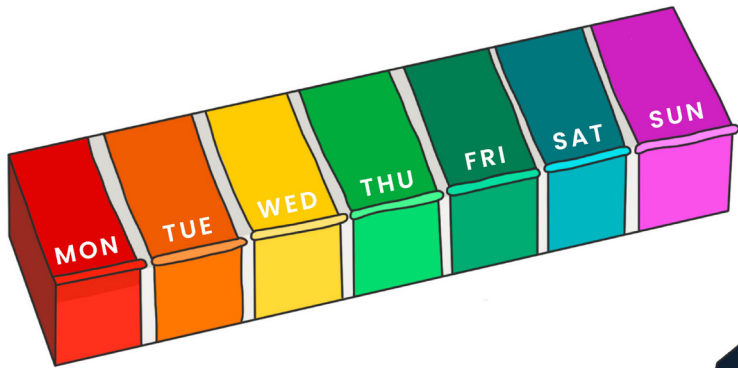
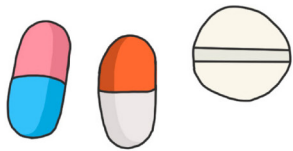

Oxygen mask

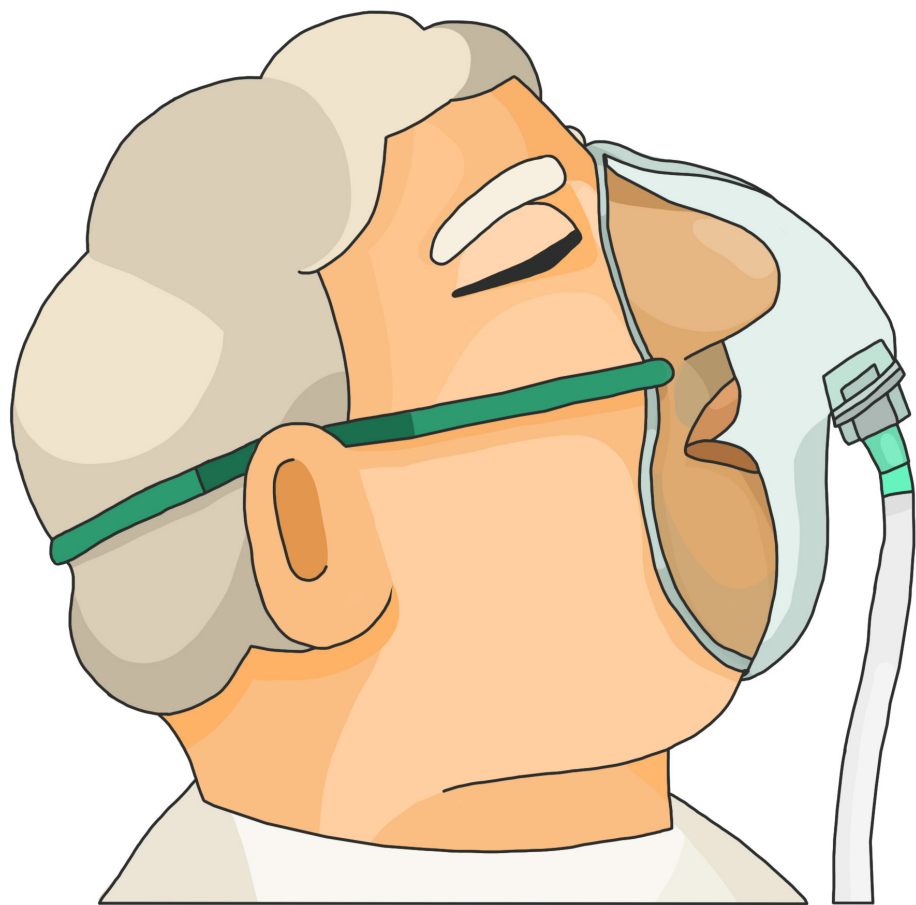

Feeding tube

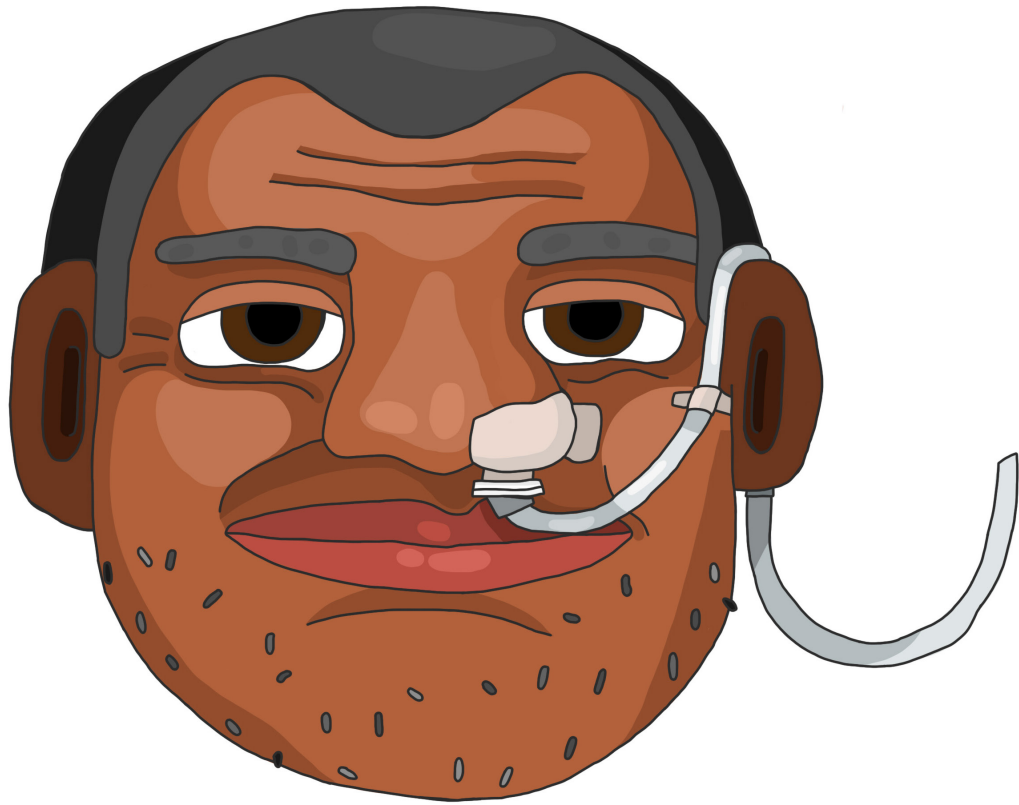

Being fed through a tube

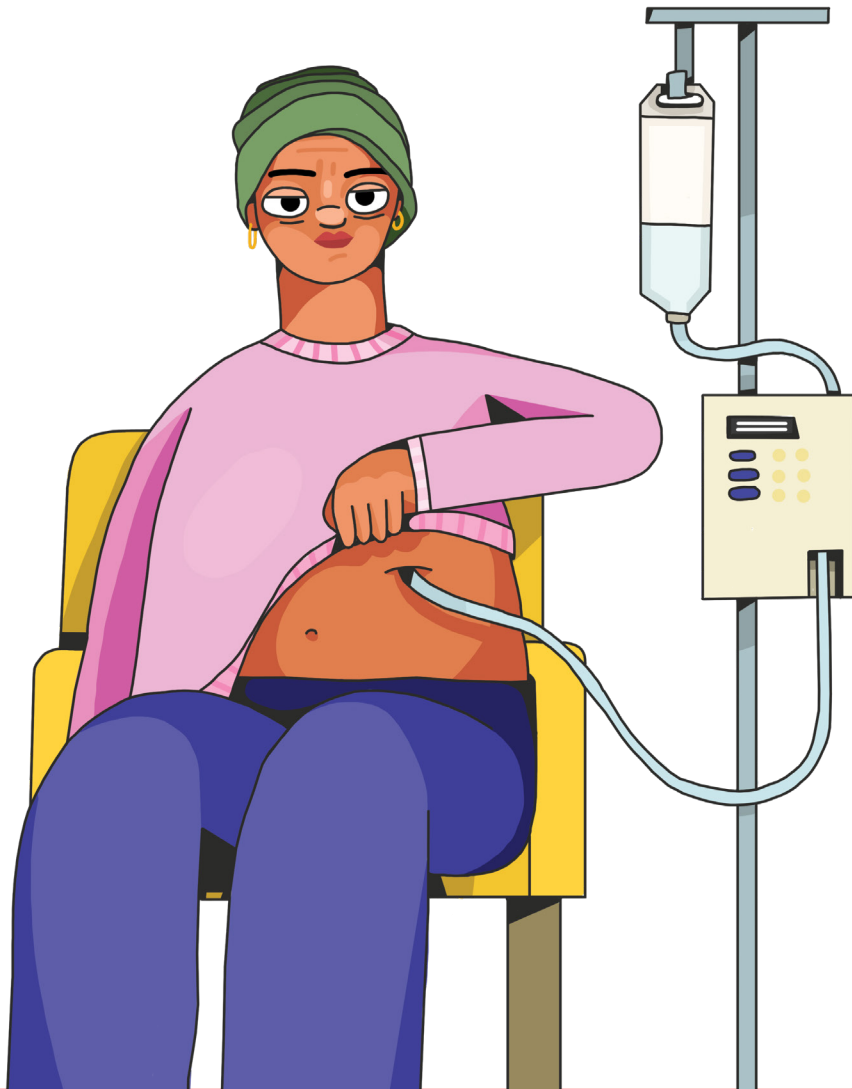

Needles

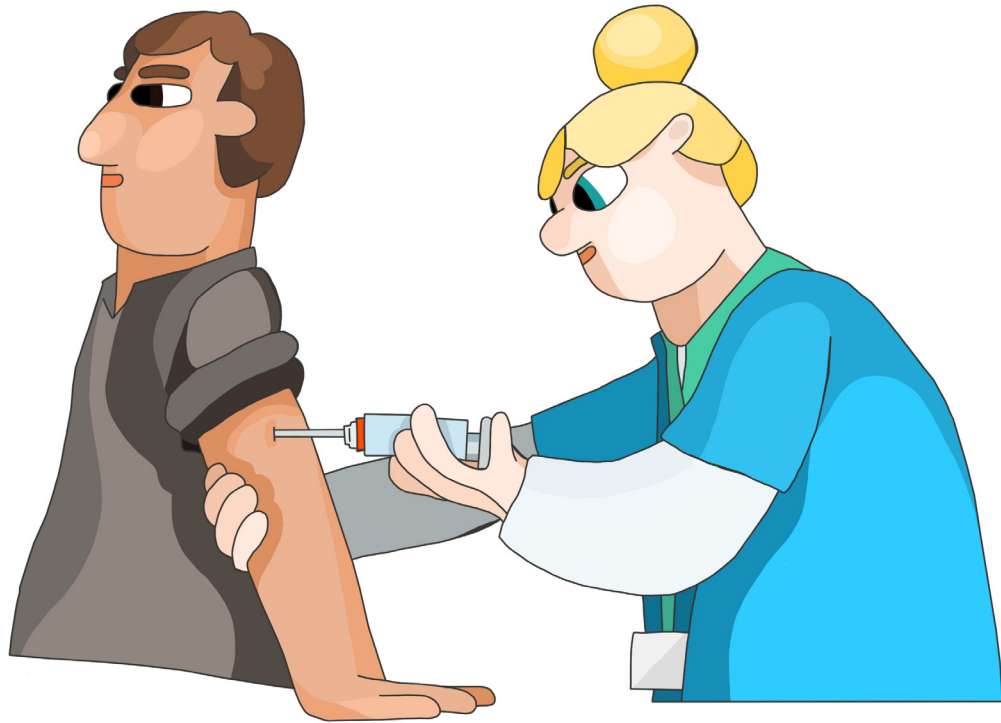

Drip

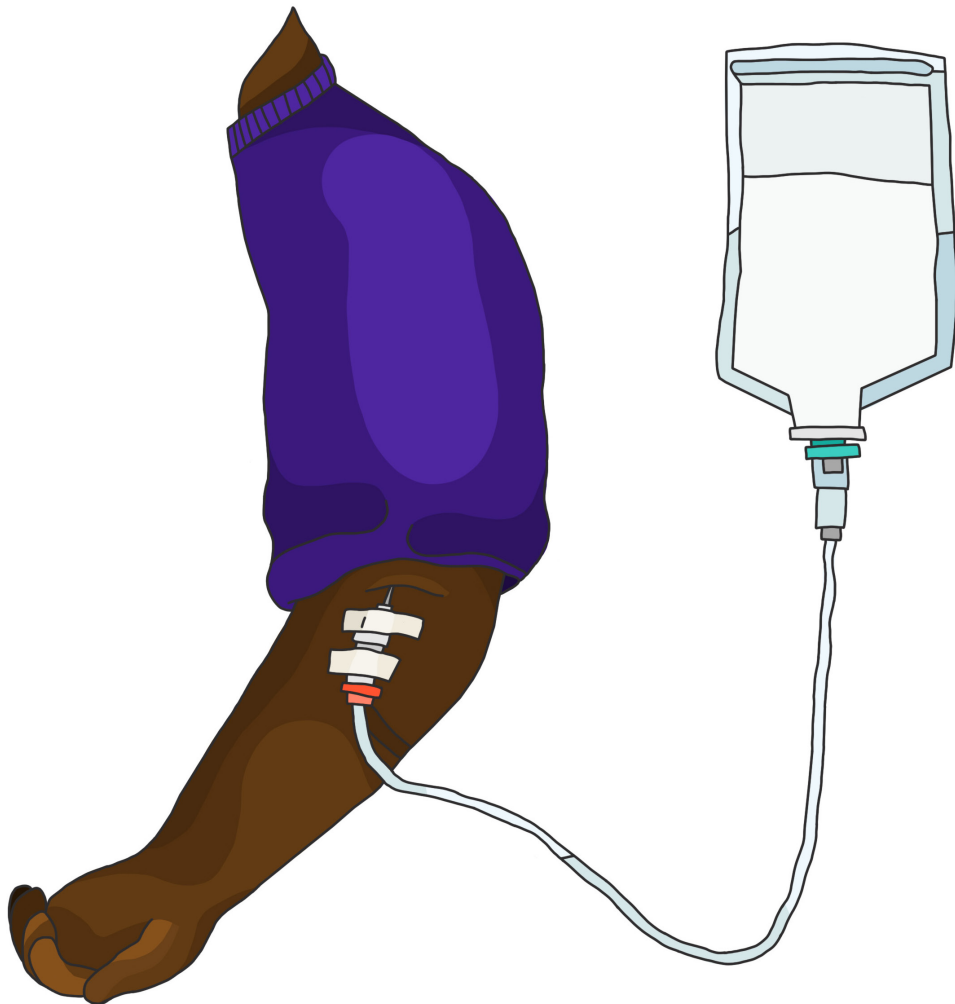

Syringe driver

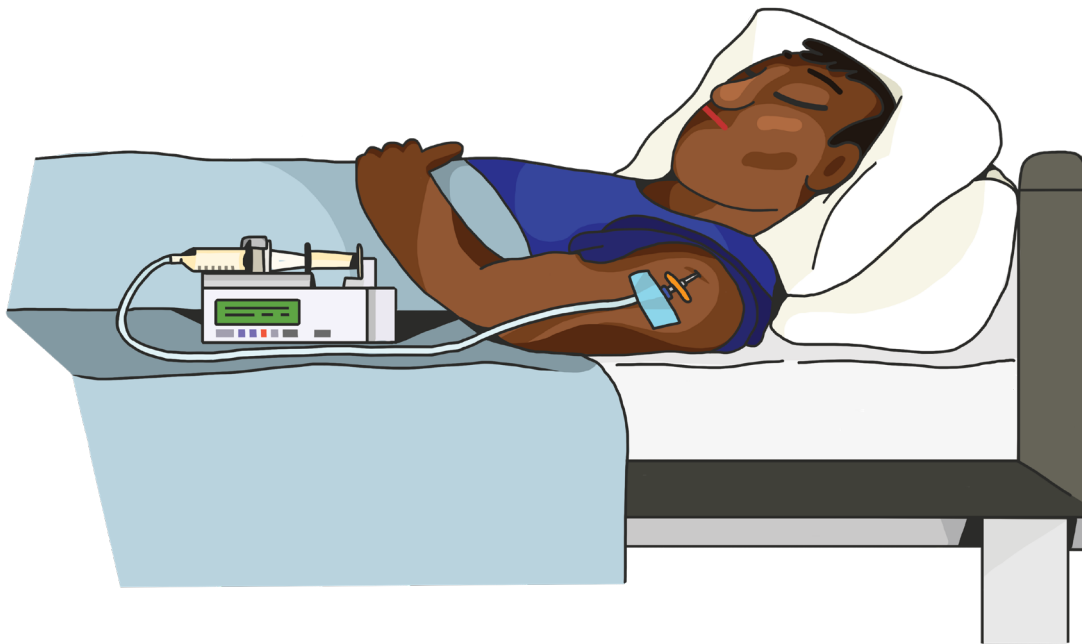

Urine catheter

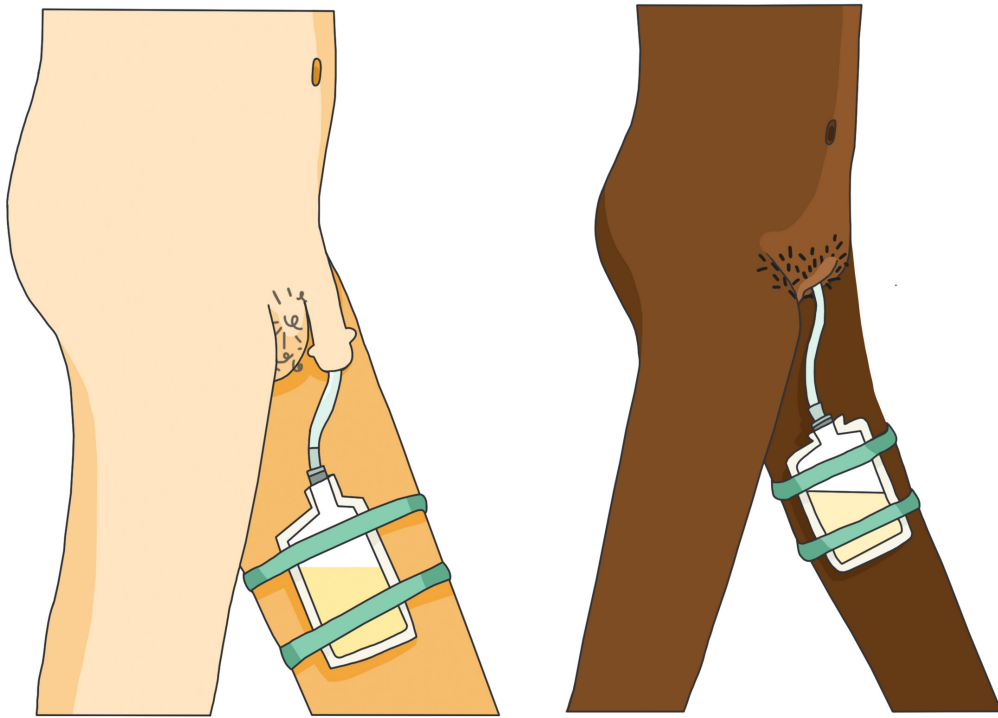

Stoma

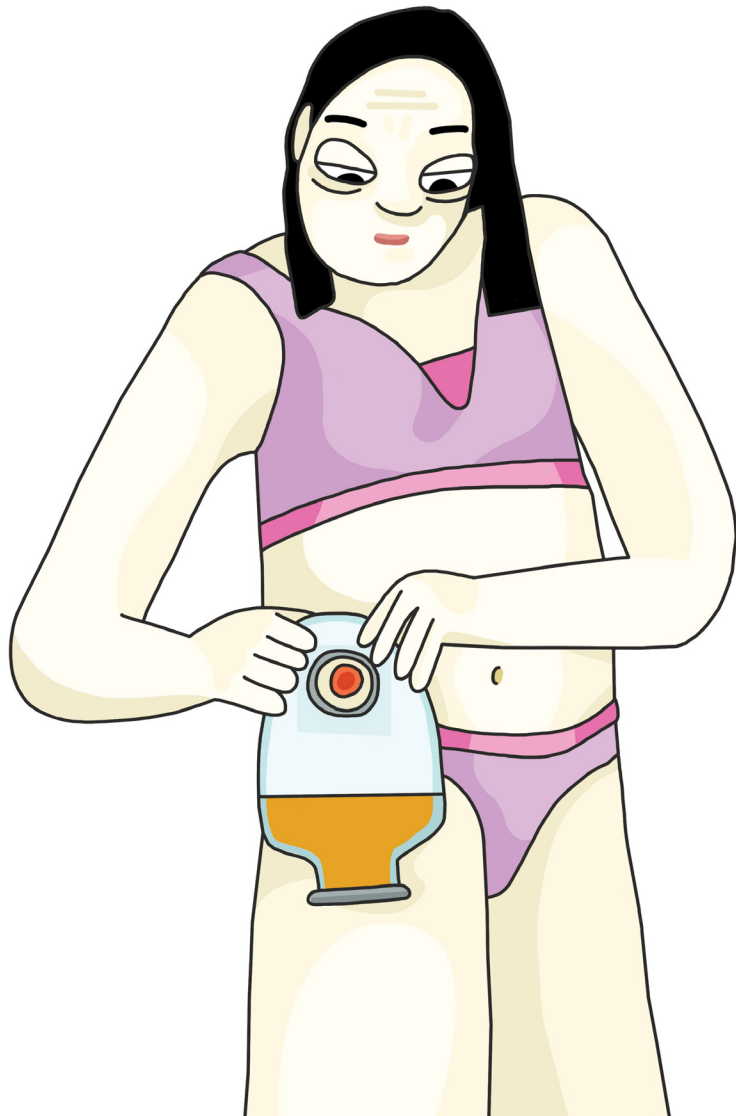

Tests and treatment

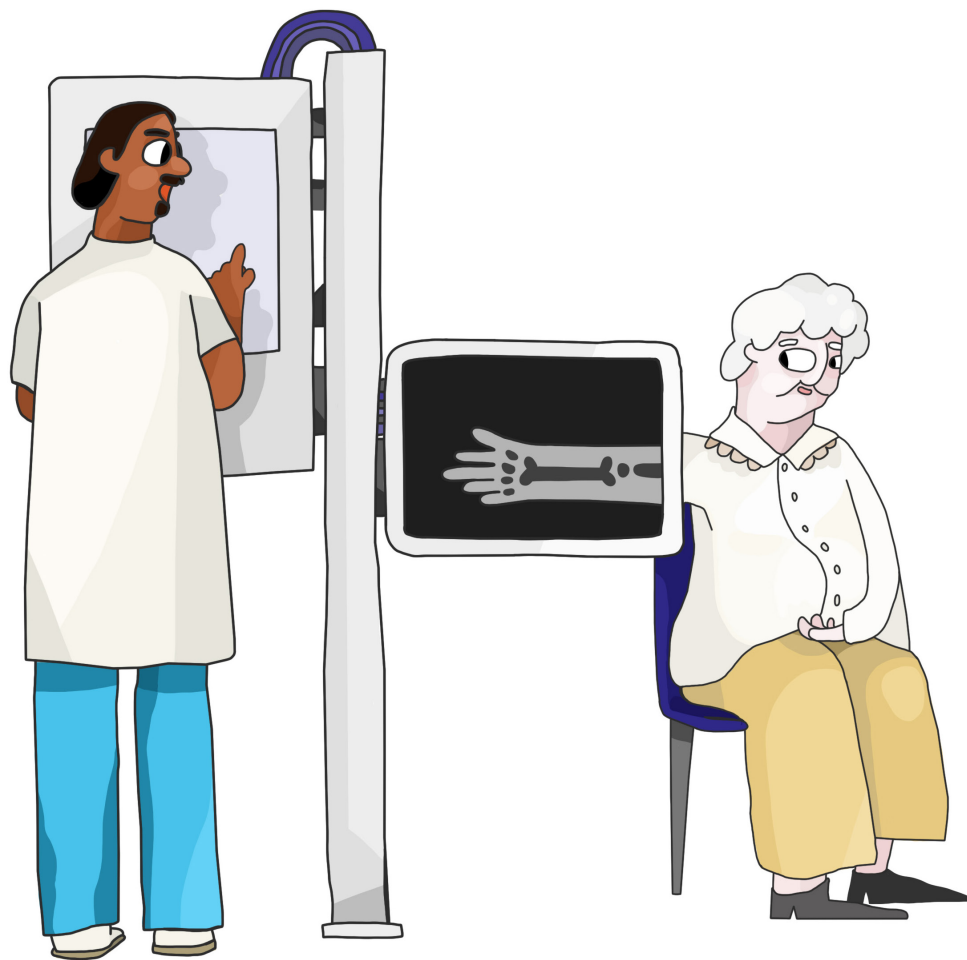

Tests and treatment

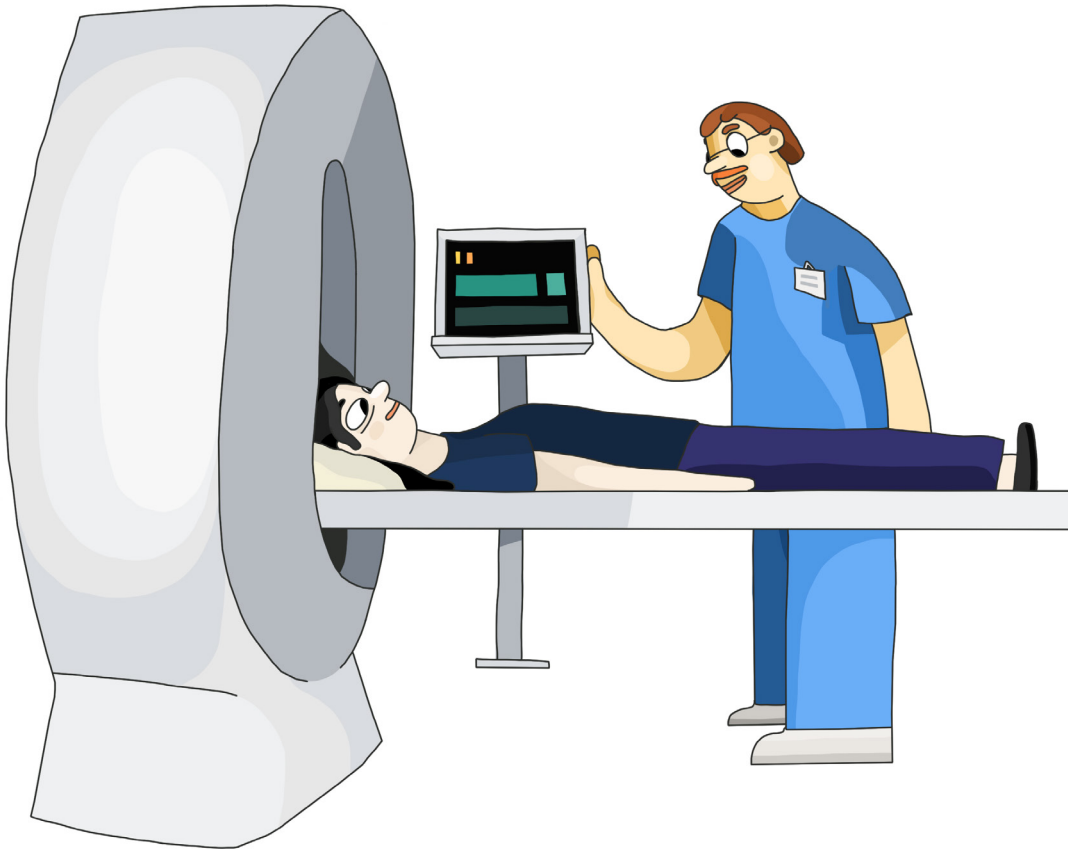

Operation

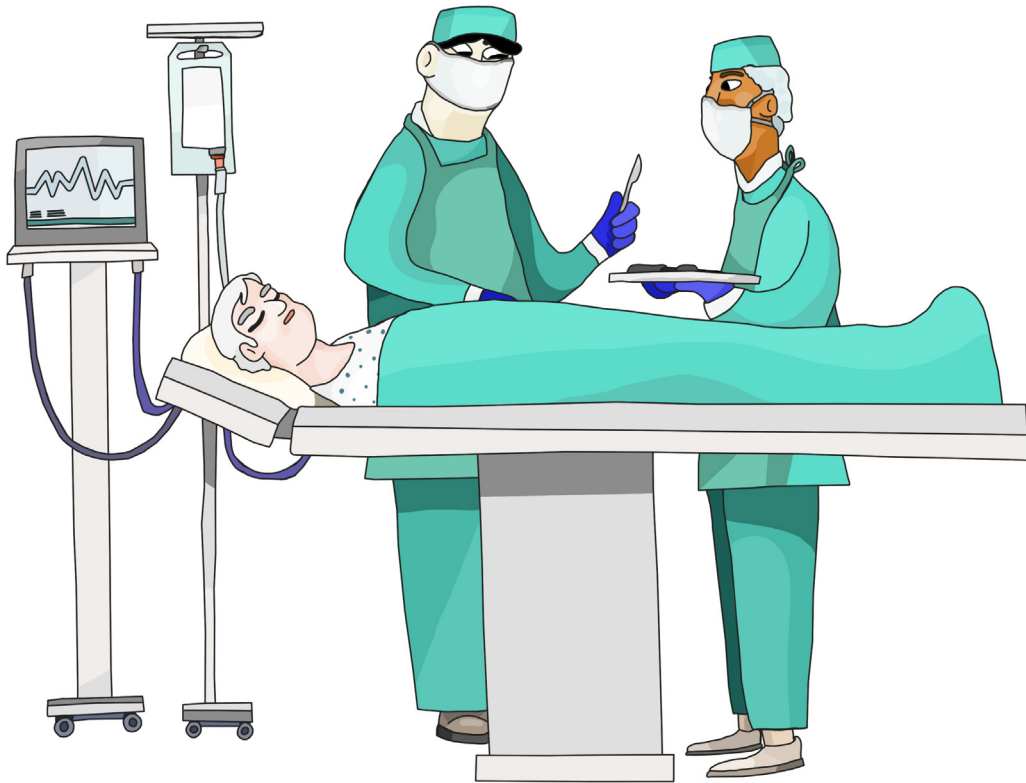

Resuscitation



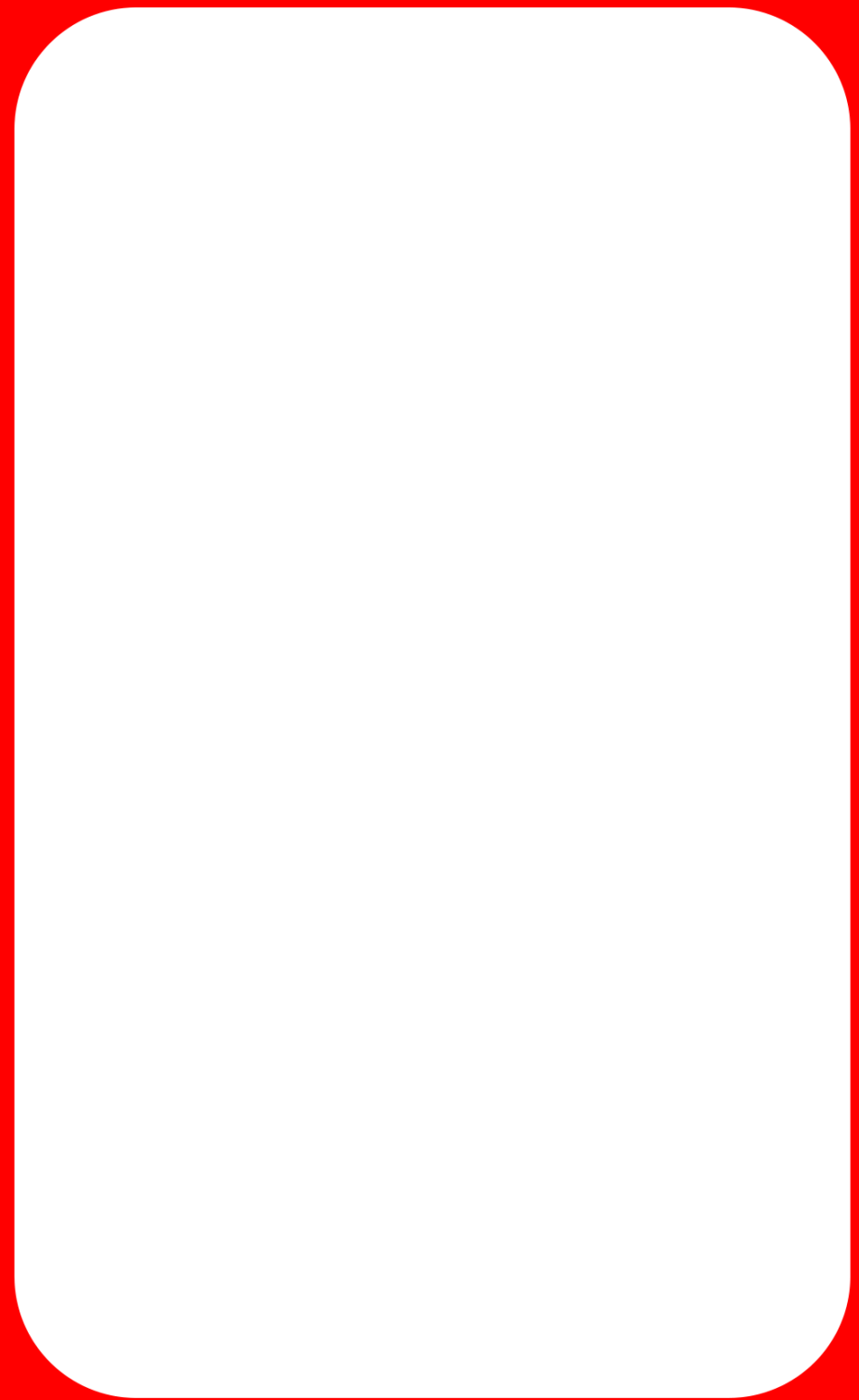
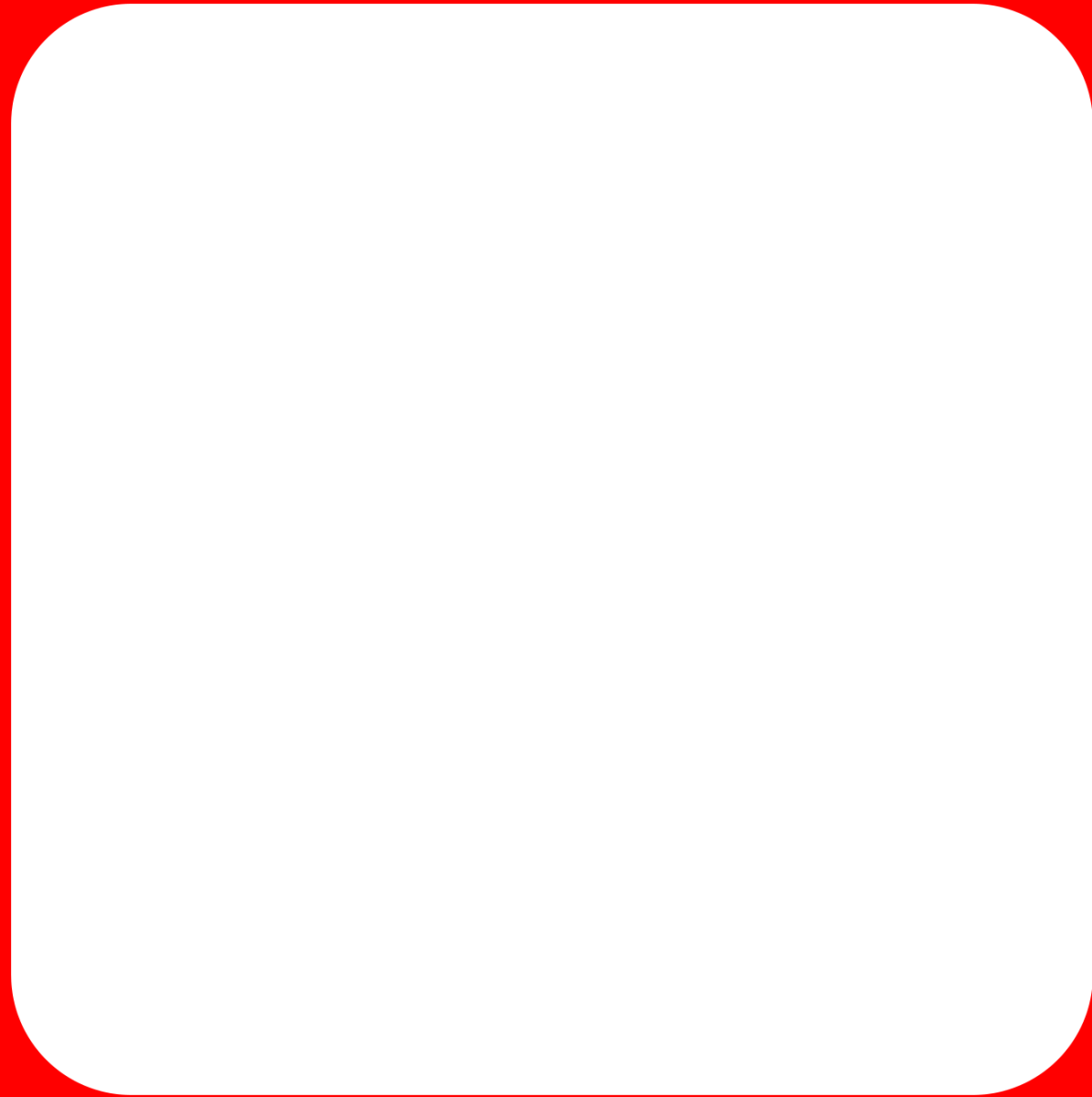

Needing help



Help with walking



Help in the shower

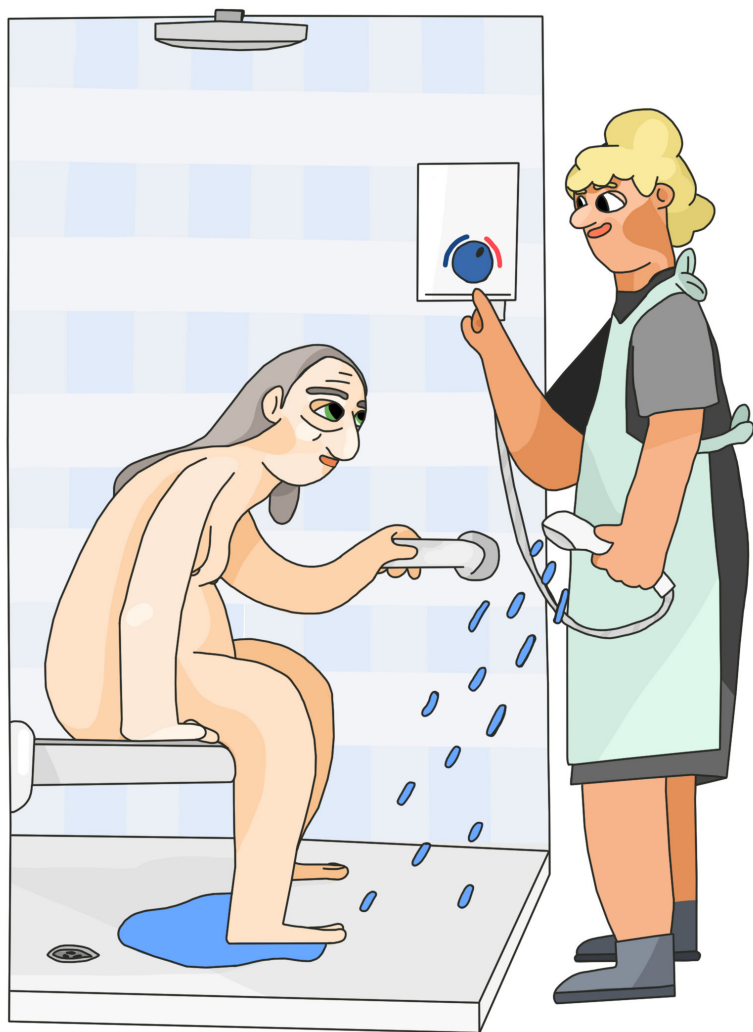

Help with eating



Being cared for in bed



Being washed in bed





Before I die



What I want to do
when I still can



Saying goodbye



